ANC-120e

USB to DH+ Adapter

ANC-120e USB driver installation for windows 10/ Windows 11

This document provides information on installing the ANC-120e driver for Windows 10 and Windows 11

There shall be 2 files in the driver package that you have received from Automation Networks & Solutions LLC.:

- "*anc120e_win8_10.inf*" – Driver description file
- *"anc120e.cat"* – signed security *catalog* file

(Works for Windows 11, even though the file is named "*anc120e_win8_10.inf")*

1. Connect the ANC-120e to your computer and open "Device Manager" window.
2. You might find the ANC-120e under "Other devices" or "Ports (COM & LPT)" as a "USB Serial Device".

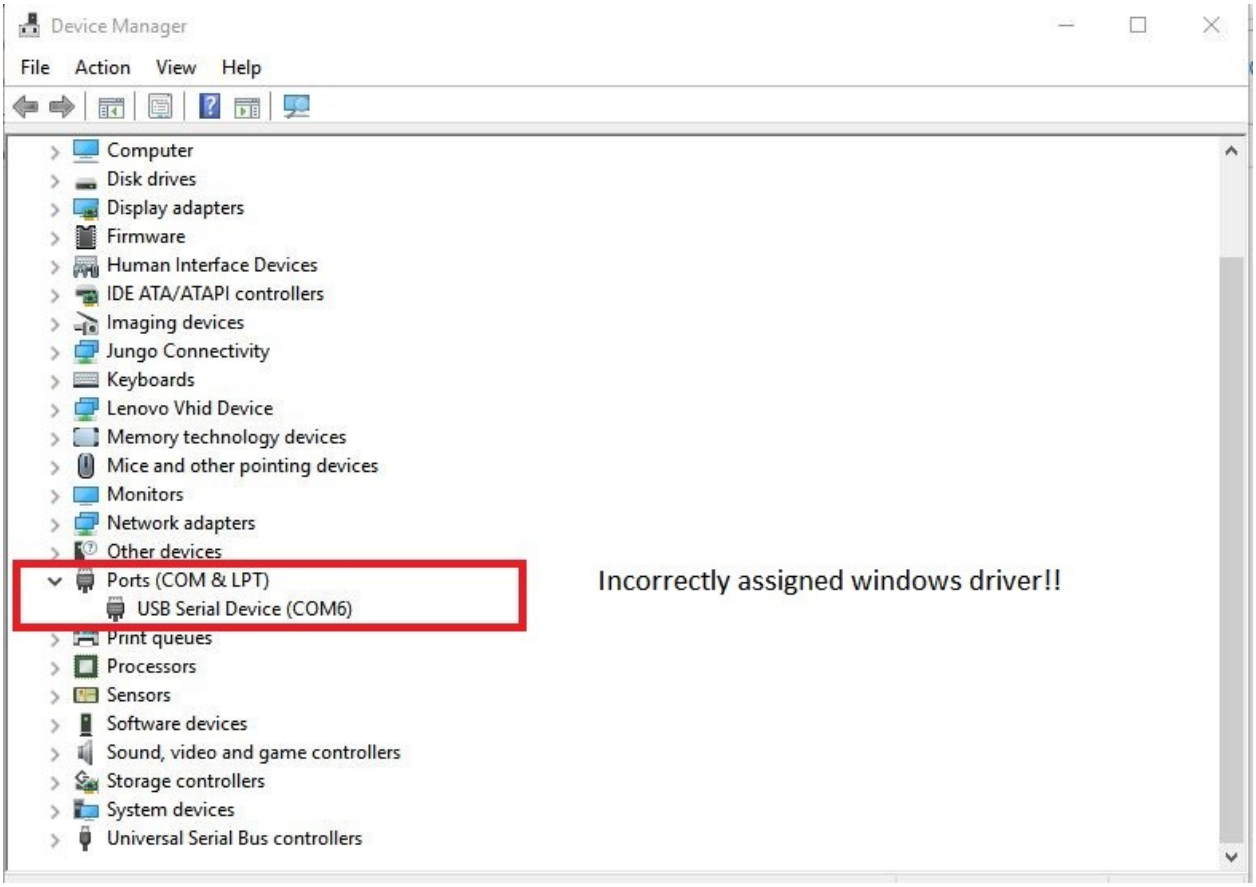

3. Right click on it and select "*Update Driver Software...*".
4. Then click on "*Browse my computer for driver software*".

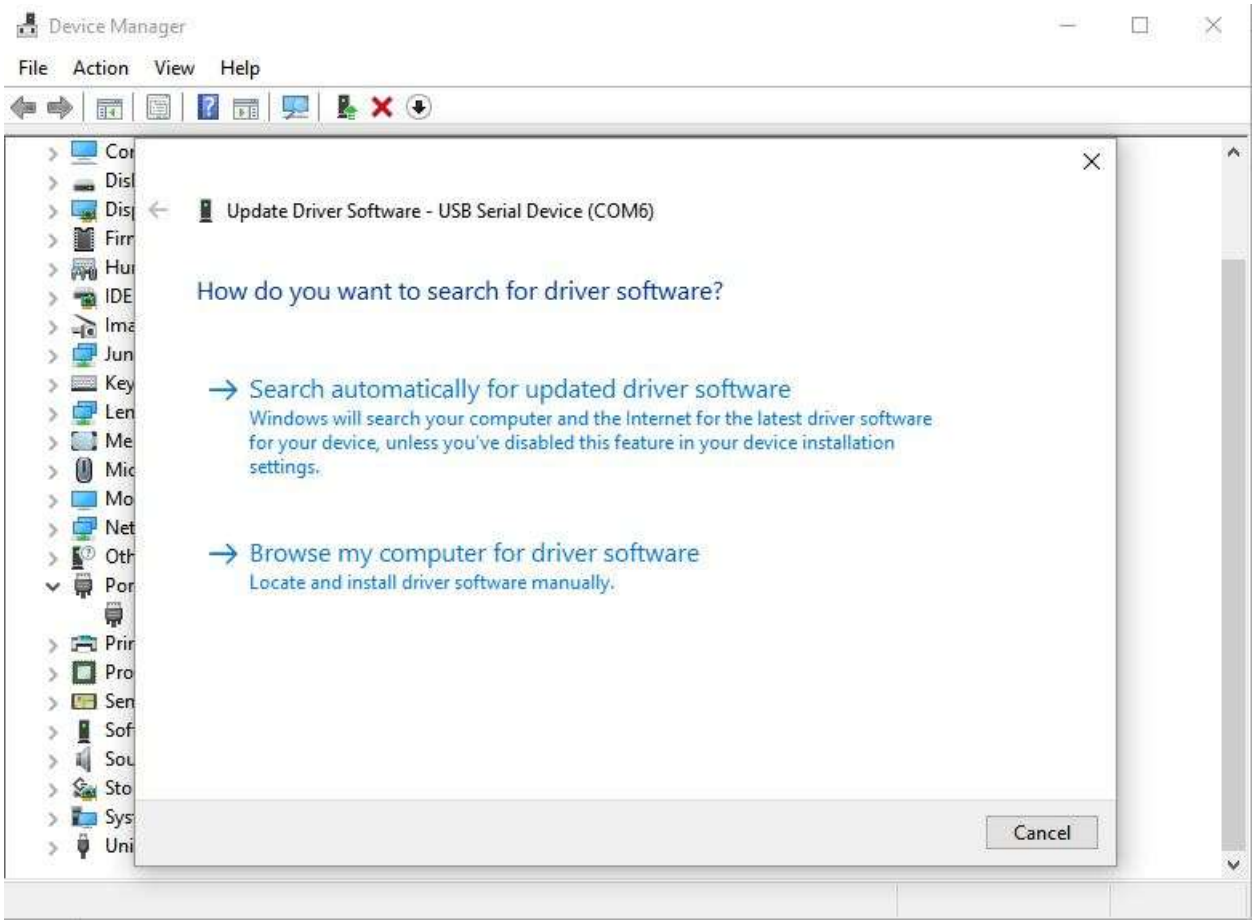

5. Now click on "*Let me pick from a list of device drivers on my computer*".
6. Then click on "*Have Disk*" button.
7. Finally use the "*Browse*" button and navigate to the folder on your computer where the ANC-120e driver package is located.

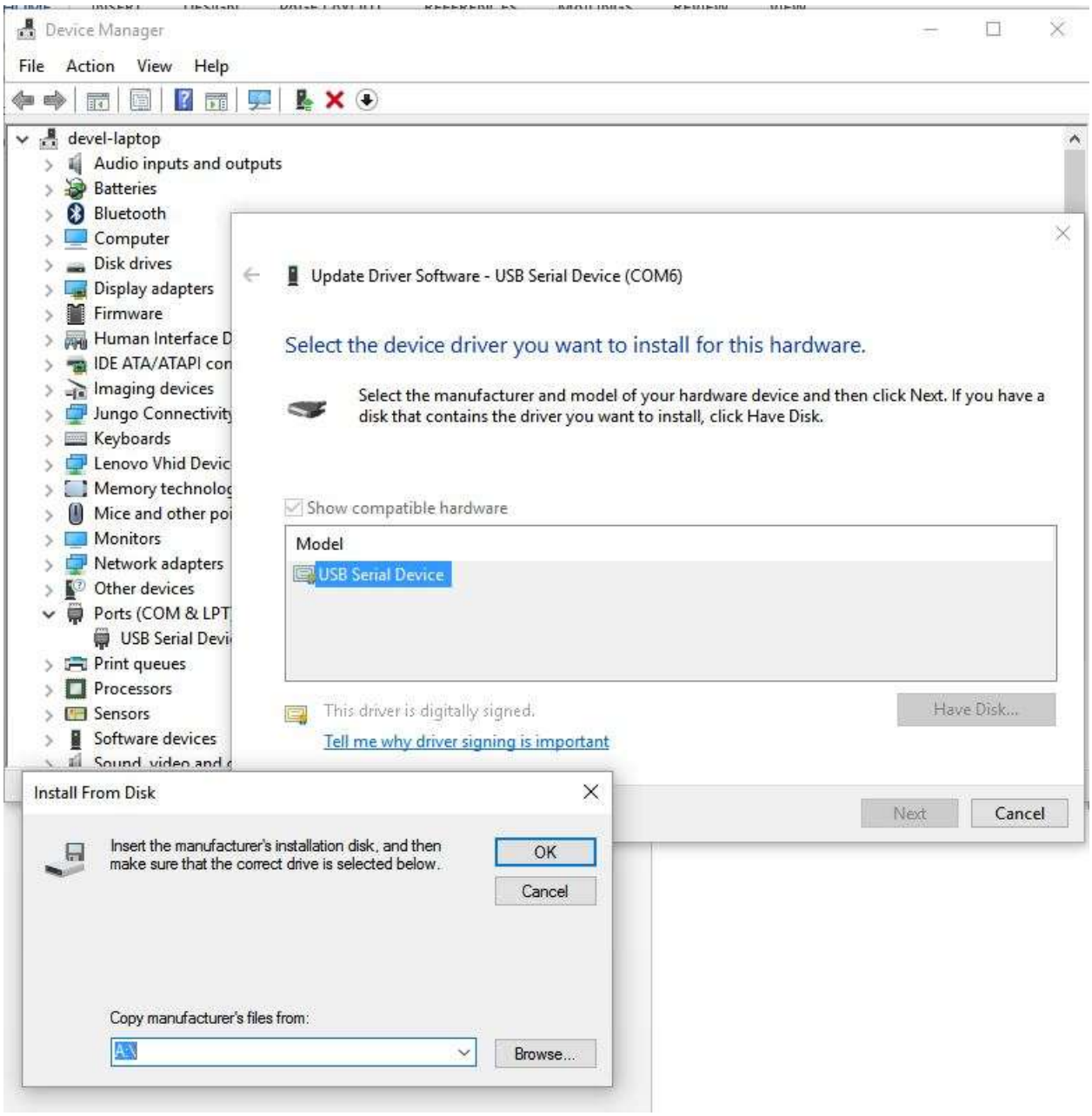

8. Select the "*anc120e_win8_10.inf*" file and click "*Open*" and then "*OK*".

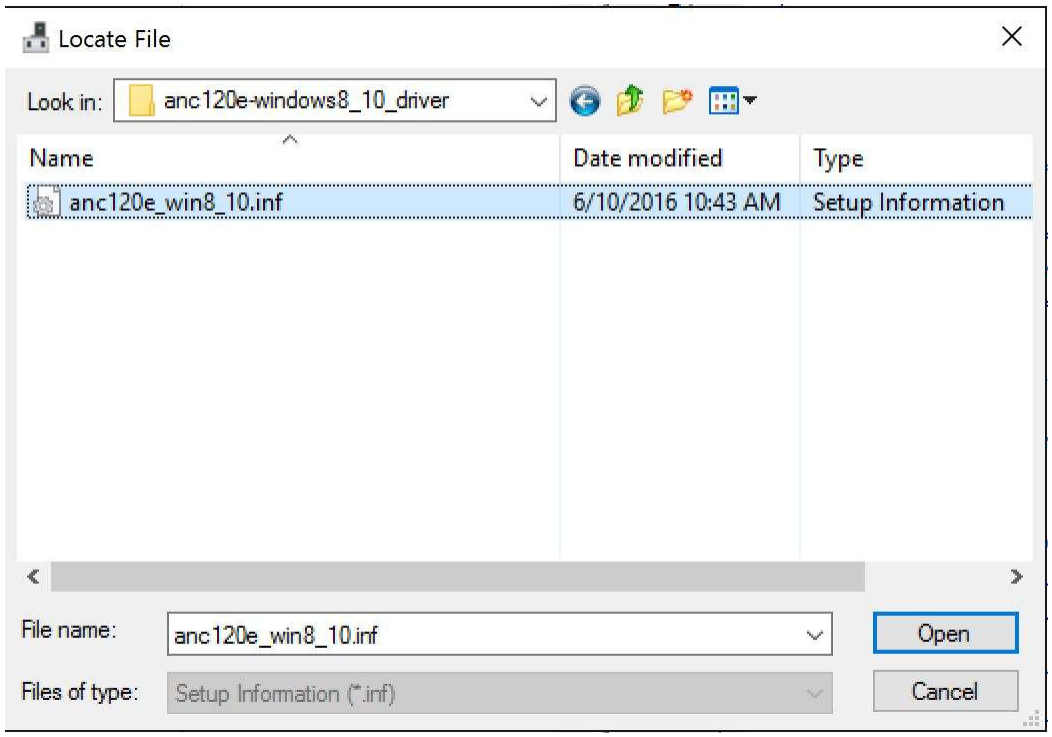

9. Now the correct ANC-120e driver will be displayed.
10. Click on “Next” button.

11. The driver will start installing and a confirmation window will appear indicating that the driver was installed successfully.
12. Click “Close”.

13. Now the ANC-120e device will be visible in the "*Device Manager*" window under "*Network Devices*" category.

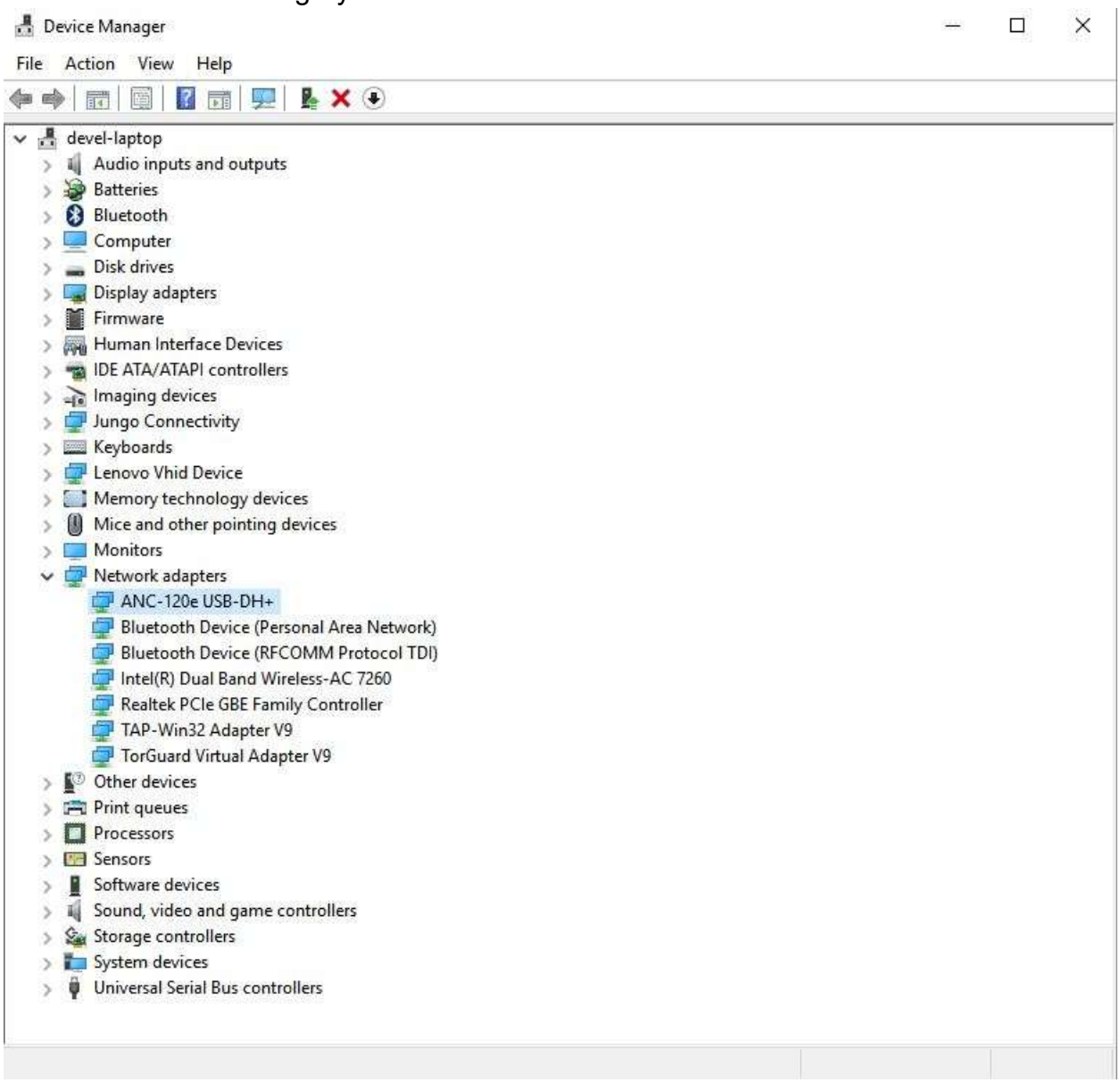

You have successfully installed ANC-120e Windows 10/11 driver.
Next thing to do is configure the Network Adapter as per the ANC-120e user manual.